

Home Inventory **and** **Emergency Plan**

A. Blinkin Residence



16 Wood Cabin Rd.
Littleton, CO



www.bluespruceinventory.com
Inventory and Cataloging Services
720-771-5660

Home Inventory and Emergency Plan

A. Blinkin Residence

Detailed Inventory

Detailed catalog of all items

Inventory Index by Category

Summary of all items by category

Inventory Index by Room

Summary of all items by room

Important Documents

*Birth Certificates, Tax Returns, Insurance
Policies, etc.*



Prepared by Blue Spruce Inventory on 2/13/2012

Emergency Plan

What to do in an emergency



**A. Blinkin Residence
16 Wood Cabin Rd.
Littleton, CO**

Prepared by Blue Spruce Inventory
Date Prepared: February 13, 2012

Household Summary



Home Details

Property Value: \$210,000
Property Type: Residential
Squaare Footage: 2,000
Lot Size: 5,323

Number of Bedrooms: 1
Number of Bathrooms: 1

Total Value of All Items:

Room	Total Estimated Value
Bathroom	
Bedroom	
Family Room	
Kitchen	
Laundry Room	
Living Room	
Utility Closet	



**A. Blinkin Residence
16 Wood Cabin Rd.
Littleton, CO**

Prepared by Blue Spruce Inventory
Date Prepared: February 13, 2012

Detailed Inventory By Room

Table Of Contents

<u>Section</u>	<u>Page Number</u>
Bathroom	1
Bedroom	4
Family Room	8
Kitchen	14
Laundry Room	21
Living Room	23
Utility Closet	29



**A. Blinkin Residence
16 Wood Cabin Rd.
Littleton, CO**

Prepared by Blue Spruce Inventory
Date Prepared: February 13, 2012

Detailed Inventory By Room

Bathroom

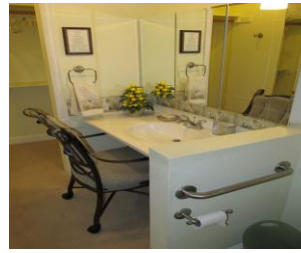

Description: Handicap accessible bathroom with walk-in closet and shower.

Rolling Chair



Category: Furniture

Replacement Cost:

Manufacturer:

Date Purchased:

Model:

Place Purchased:

Serial Number:

Description: Black rolling metal chair with cushions.

Soap Dispensers (2)



Category: Storage and Organization

Replacement Cost:

Manufacturer:

Date Purchased:

Model:

Place Purchased:

Serial Number:

Description: Matching decorative soap dispensers.

Soap Holder



Category: Storage and Organization

Replacement Cost:

Manufacturer:

Date Purchased:

Model:

Place Purchased:

Serial Number:

Description: Ceramic decorative soap holder.

Toilet



Category: Fixtures

Replacement Cost:

Manufacturer: Kohler

Date Purchased:

Model:

Place Purchased:

Serial Number:

Description: White 6 liters per flush ceramic toilet.

Toilet Paper Holder

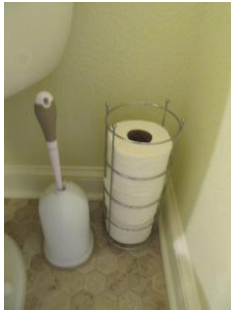

Category: Storage and Organization

Replacement Cost:

Manufacturer:

Date Purchased:

Model:

Place Purchased:

Serial Number:

Description: Metal toilet paper holder that holds 3 toilet paper rolls.

Toilet Scrubber

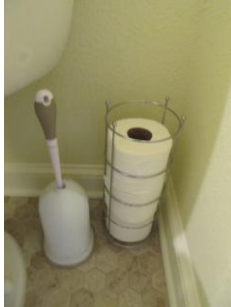

Category: Housewares

Replacement Cost:

Manufacturer:

Date Purchased:

Model:

Place Purchased:

Serial Number:

Description: White plastic toilet scrubber with stand.

Toothbrush Holder



Category: Storage and Organization

Replacement Cost:

Manufacturer:

Date Purchased:

Model:

Place Purchased:

Serial Number:

Description: Ceramic decorative toothbrush holder.

Shower Closet



		CONTENTS	
<u>Qty</u>	<u>Name</u>	<u>Description</u>	<u>Cost</u>
4	Bath Towels	White	
4	Hand Towels	White	
1	Laundry Basket	2' tall white plastic	
1	Pillow	White	
2	Pillow Cases	White	
2	Queen Sized Sheets	White	
2	Washclothes	White	



**A. Blinkin Residence
16 Wood Cabin Rd.
Littleton, CO**

Prepared by Blue Spruce Inventory
Date Prepared: February 13, 2012

Detailed Inventory By Room

Bedroom



Description: Carpeted room with double doors into sunroom.

Alarm Clock



Additional Photos: IMG_0148.JPG

Category: Electronics

Replacement Cost:

Manufacturer: Tozaj

Date Purchased:

Model: D504

Place Purchased:

Serial Number: 0211093886

Description: Small black round alarm clock.

Cabinet



Category: Furniture

Replacement Cost:

Manufacturer:

Date Purchased:

Model:

Place Purchased:

Serial Number:

Description: Cabinet with attached bookshelves.

Chair



Category: Furniture

Replacement Cost:

Manufacturer:

Date Purchased:

Model:

Place Purchased:

Serial Number:

Description: White chair with wood frame.

End Table



Category: Furniture

Replacement Cost:

Manufacturer:

Date Purchased:

Model:

Place Purchased:

Serial Number:

Description: 3' square end table with 4 glass tops.

Floor Lamp

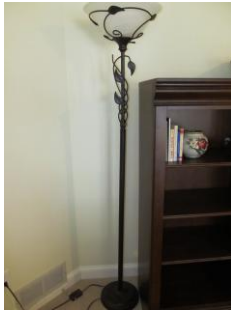

Category: Furniture

Replacement Cost:

Manufacturer:

Date Purchased:

Model:

Place Purchased:

Serial Number:

Description: 6' metal floor lamp.

Floor Lamp



Category: Furniture

Replacement Cost:

Manufacturer:

Date Purchased:

Model:

Place Purchased:

Serial Number:

Description: 6' floor lamp with reading lamp.

Framed Garden Path Painting



Category: Art

Replacement Cost:

Manufacturer:

Date Purchased:

Model:

Place Purchased:

Serial Number:

Description: 21"x29" framed painting of a garden path.

Full Size Bed

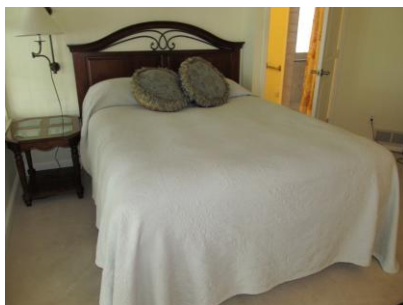

Category: Furniture

Replacement Cost:

Manufacturer:

Date Purchased:

Model:

Place Purchased:

Serial Number:

Description: Full size bed with wood head board, mattress, box spring, 2 pillows, 2 decorative pillows, fitted sheet, twin-size sheet and white blanket.

Small End Table



Category: Furniture

Replacement Cost:

Manufacturer:

Date Purchased:

Model:

Place Purchased:

Serial Number:

Description: Dark end table with drawer, empty.

Television



Category: Electronics

Replacement Cost:

Manufacturer: Toshiba

Date Purchased:

Model: 32A33

Place Purchased:

Serial Number: 94565630

Description: Gray standard 34" television.

Wall Mounted Lamp



Category: Furniture

Replacement Cost:

Manufacturer:

Date Purchased:

Model:

Place Purchased:

Serial Number:

Description: Black metal swing arm sconce lamp.

Wicker Rocking Chair



Category: Furniture

Replacement Cost:

Manufacturer:

Date Purchased:

Model:

Place Purchased:

Serial Number:

Description: Light green wicker rocking chair with cushion and throw pillow.



**A. Blinkin Residence
16 Wood Cabin Rd.
Littleton, CO**

Prepared by Blue Spruce Inventory
Date Prepared: February 13, 2012

Detailed Inventory By Room

Family Room



Description: Large wood floor room that occupies the north half of the basement. Includes a utility closet and a sink.

Center Speaker



Category: Electronics

Replacement Cost:

Manufacturer: LG

Date Purchased:

Model: SH92SB-C

Place Purchased:

Serial Number: MEZ3843038

Description: 11"x3" center speaker for sound system.

Chair



Category: Furniture

Replacement Cost:

Manufacturer:

Date Purchased:

Model:

Place Purchased:

Serial Number:

Description: Light brown patterned upholstered chair.

End Table



Category: Furniture

Replacement Cost:

Manufacturer:

Date Purchased:

Model:

Place Purchased:

Serial Number:

Description: 28"x28"x21" wood end table.

Floor Lamp



Category: Furniture

Replacement Cost:

Manufacturer:

Date Purchased:

Model:

Place Purchased:

Serial Number:

Description: 5' tall bronze floor lamp with white lampshade.

Footlocker



Category: Storage and Organization

Replacement Cost:

Manufacturer:

Date Purchased:

Model:

Place Purchased:

Serial Number:

Description: 31"x17"x14" green wood footlocker. Contains photos and photo albums.

Additional Photos: IMG_0264.JPG, IMG_0265.JPG

Game Console



Category: Electronics

Replacement Cost:

Manufacturer: Nintendo Wii

Date Purchased:

Model: RVL-001

Place Purchased:

Serial Number: LU567498046

Description: White game console with 1 Wii remote.

Home Theater System



Category: Electronics

Replacement Cost:

Manufacturer: LG

Date Purchased:

Model: LHT764

Place Purchased:

Serial Number: MEZ37353886

Description: A 5-disc DVD changer, iPod dock, and access to hundreds of channels via XM Satellite Radio. 14"x17"x3.6"

Loveseat



Category: Furniture

Replacement Cost:

Manufacturer:

Date Purchased:

Model:

Place Purchased:

Serial Number:

Description: 60"x40"x40" light brown leather loveseat.

Satellite Speakers (4)



Category: Electronics

Replacement Cost:

Manufacturer: LG

Date Purchased:

Model: SH92SB-S

Place Purchased:

Serial Number: MEZ37458021

Description: 8.25" tall satellite speakers.

Small Chest



Category: Storage and Organization

Replacement Cost:

Manufacturer:

Date Purchased:

Model:

Place Purchased:

Serial Number:

Description: Small red, orange and brown leather and wood chest.

Subwoofer



Category: Electronics

Replacement Cost:

Manufacturer: LG

Date Purchased:

Model: SH92SB-W

Place Purchased:

Serial Number: MEZ37937804

Description: 15.4"x13.3"x8.2" black subwoofer.

Table



Category: Furniture

Replacement Cost:

Manufacturer:

Date Purchased:

Model:

Place Purchased:

Serial Number:

Description: 55"x29.5"x31.5" wood table.

Table Lamp



Category: Furniture

Replacement Cost:

Manufacturer:

Date Purchased:

Model:

Place Purchased:

Serial Number:

Description: Light brown ceramic lamp with white lampshade.

Table Lamp



Category: Furniture

Replacement Cost:

Manufacturer:

Date Purchased:

Model:

Place Purchased:

Serial Number:

Description: 28" tall metal table lamp.

Television



Additional Photos: IMG_0249.JPG

Category: Electronics

Replacement Cost:

Manufacturer: Dynex

Date Purchased:

Model: DX-401510A11

Place Purchased:

Serial Number: AEJA6YA004571

Description: 44" flat screen HDTV.

TV Console



Category: Furniture

Replacement Cost:

Manufacturer:

Date Purchased:

Model:

Place Purchased:

Serial Number:

Description: Light brown wood TV console with glass doors.

Wood Cabinet



Category: Furniture

Replacement Cost:

Manufacturer:

Date Purchased:

Model:

Place Purchased:

Serial Number:

Description: Large wood cabinet.



**A. Blinkin Residence
16 Wood Cabin Rd.
Littleton, CO**

Prepared by Blue Spruce Inventory
Date Prepared: February 13, 2012

Detailed Inventory By Room

Kitchen

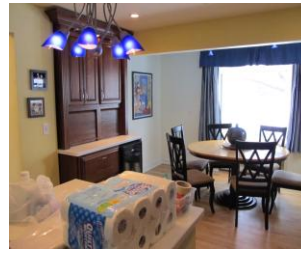

Description: The kitchen and dining room are combined into one room with wood flooring, a kitchen island and an east-facing bay window.

Blender



Category: Small Appliances

Replacement Cost:

Manufacturer: Cuisinart

Date Purchased:

Model: SPB6

Place Purchased:

Serial Number: 70252K

Description: White 500-watt SmartPower Classic Blender features 6 preset speeds for the most popular blending functions and calls out the names on a single, easy-to-use rotary dial.

Coffee Cups (8)



Category: Drinkware

Replacement Cost:

Manufacturer:

Date Purchased:

Model:

Place Purchased:

Serial Number:

Description: 7 coffee cups and 1 creamer cup, white.

Coffee Maker



Category: Small Appliances

Replacement Cost:

Manufacturer: Mr. Coffee

Date Purchased:

Model: TF13

Place Purchased:

Serial Number: W473ERT

Description: Black 12 cup coffee maker

Additional Photos: IMG_0028.JPG

Crockpot



Category: Small Appliances

Replacement Cost:

Manufacturer: Rival

Date Purchased:

Model: SCR450W

Place Purchased:

Serial Number:

Description: White 4.5 quart slow cooker

Additional Photos: IMG_0052.JPG

Dishwasher



Additional Photos: IMG_0046.JPG

Category: Large Appliances

Replacement Cost:

Manufacturer: Frigidaire

Date Purchased:

Model: FDB2415LFB0

Place Purchased:

Serial Number: TH804772

Description: Black

Food Processor



Additional Photos: IMG_0088.JPG

Category: Small Appliances

Replacement Cost:

Manufacturer: GE

Date Purchased:

Model: 1027

Place Purchased: Walmart

Serial Number:

Description: Black and silver food processor.

Food Processor



Additional Photos: IMG_0057.JPG

Category: Small Appliances

Replacement Cost:

Manufacturer: Hamilton Beach

Date Purchased:

Model: 702R

Place Purchased:

Serial Number:

Description: White 2 speed pulse food processor.

Grill Press



Additional Photos: IMG_0055.JPG

Category: Small Appliances

Replacement Cost:

Manufacturer: Bella Kitchen

Date Purchased:

Model: S-653

Place Purchased:

Serial Number: 15052

Description: Stainless steel grill griddle.

Juicer



Additional Photos: IMG_0092.JPG

Category: Small Appliances

Replacement Cost:

Manufacturer: Champion

Date Purchased:

Model: G5NG853S

Place Purchased:

Serial Number: B007612

Description: black electric juicer with 1/3 horsepower heavy duty General Electric motor.

Mini Fridge



Additional Photos: IMG_0094.JPG

Category: Small Appliances

Replacement Cost:

Manufacturer: Haier

Date Purchased:

Model: HC125FBB

Place Purchased:

Serial Number: A2009065433

Description: 4-cubic-foot capacity Beverage Center refrigerator with reversible glass door measuring 35"x20.5"x21.3"

Oven



Additional Photos: IMG_0064.JPG

Category: Large Appliances

Replacement Cost:

Manufacturer: Frigidaire

Date Purchased:

Model: LGEF3033KBB

Place Purchased:

Serial Number: VP07566432

Description: Black

Refrigerator



Additional Photos: IMG_0068.JPG

Category: Large Appliances

Replacement Cost:

Manufacturer: Frigidaire

Date Purchased:

Model: 106.44103300

Place Purchased:

Serial Number: EAR0945674

Description: Stainless steel side-by-side refrigerator with water dispenser and ice maker.

Teapot



Category: Cookware

Replacement Cost:

Manufacturer:

Date Purchased:

Model:

Place Purchased:

Serial Number:

Description: Blue 1.8 quart stainless steel tea pot.

Toaster



Category: Small Appliances

Replacement Cost:

Manufacturer: Hamilton Beach

Date Purchased:

Model: 22604RC

Place Purchased:

Serial Number:

Description: Stainless steel 2 slice toaster.

Waffle Maker



Category: Small Appliances

Replacement Cost:

Manufacturer: GE

Date Purchased:

Model: A2G48T

Place Purchased:

Serial Number:

Description: Stainless steel

Lower Cabinet - Tall, narrow cabinet next to the kitchen sink.



		CONTENTS	
<u>Qty</u>	<u>Name</u>	<u>Description</u>	<u>Cost</u>
1	Broiling Grill	11" x7"	
1	Cookie Sheet	11"x7"	
2	Cookie Sheets	15"x10"	
2	Cutting Boards	White	
1	Serving Dish	11" oval stainless steel dish	

Small Drawer - Next to oven

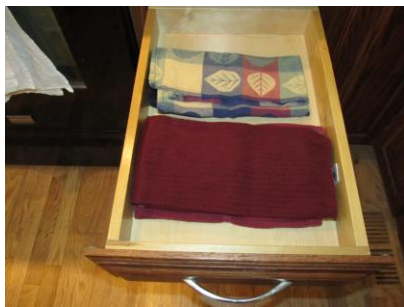

CONTENTS			
<u>Qty</u>	<u>Name</u>	<u>Description</u>	<u>Cost</u>
2	Leaf Kitchen Towels	Blue, red, green and tan hand towels	
4	Red Kitchen Towels	Red kitchen hand towels	

Wide, deep drawer - Located between refrigerator and oven.



CONTENTS			
<u>Qty</u>	<u>Name</u>	<u>Description</u>	<u>Cost</u>
1	1 qt Saucepan	1 quart saucepan with glass lid	
1	1.5 qt Saucepan	1.5 quart saucepan with glass lid	
1	Saucepan	10" saucepan with glass lid	

Deep Drawer - Located between refrigerator and oven.



CONTENTS			
<u>Qty</u>	<u>Name</u>	<u>Description</u>	<u>Cost</u>
1	Cheese Grater	Metal cheese grater.	
1	Stock Pot	8 qt stockpot with glass lid	

Upper Cabinet - On south wall next to oven.



CONTENTS			
<u>Qty</u>	<u>Name</u>	<u>Description</u>	<u>Cost</u>
6	Medium Juice Glass	Clear	
11	Pint Glasses	Clear glass pint glasses.	
2	Small Juice Glasses	Clear	
8	Tall Juice Glasses	Clear	
12	Wine Glasses	Clear red wine glasses.	

Island Drawer - Wide drawer in kitchen island.



		CONTENTS	
<u>Qty</u>	<u>Name</u>	<u>Description</u>	<u>Cost</u>
1	Can Opener	White	
1	Corkscrew		
12	Flatware Set	butter knives, salad forks, tea spoons, dinner spoons, dinner forks	
2	Large Spoons	White plastic	
1	Potato Peeler	Black	
1	Scissors	Black	
4	Serving Spoons	Stainless steel	
8	Skewers	Black	
1	Slicer	White	
2	Small Ladles	Stainless steel	
3	Spatulas	Black and white	
2	Tongs	Black plastic.	

Island Cabinet - Upper pull-out shelf



		CONTENTS	
<u>Qty</u>	<u>Name</u>	<u>Description</u>	<u>Cost</u>
8	Ceramic Bowls	White small bowls	
8	Ceramic Bowls	White large bowls	
12	Dinner Plates	10" white plates	
8	Luncheon Plates	9" white plates	
8	Salad Plates	8" white plates	
3	Soup Cups	White with green design	

Dining Area



		CONTENTS	
<u>Qty</u>	<u>Name</u>	<u>Description</u>	<u>Cost</u>
1	Dark Blue Vase	Round	
6	Dining Room Chairs	dark wood with cushion	
1	Dining Room Table	4' x 5' oval wood table	
1	Lazy Susan	14" wood turntable	



**A. Blinkin Residence
16 Wood Cabin Rd.
Littleton, CO**

Prepared by Blue Spruce Inventory
Date Prepared: February 13, 2012

Detailed Inventory By Room

Laundry Room



Description: Small room with 2 shelves on east side of the room with a small window on the north wall.

Analog Clock



Category: Décor

Replacement Cost:

Manufacturer: Westclox

Date Purchased:

Model:

Place Purchased:

Serial Number:

Description: White, battery operated analog clock.

Dryer



Additional Photos: IMG_0197.JPG

Category: Large Appliances

Replacement Cost:

Manufacturer: GE

Date Purchased:

Model: DQSR483EEOWW

Place Purchased:

Serial Number: AH660878A

Description: White front loading dryer.

Ironing Board



Category: Storage and Organization

Replacement Cost:

Manufacturer:

Date Purchased:

Model:

Place Purchased:

Serial Number:

Description: Folding ironing board with metal legs.

Washing Machine



Additional Photos: IMG_0195.JPG

Category: Large Appliances

Replacement Cost:

Manufacturer: Whirlpool

Date Purchased:

Model: LSR8233EQO

Place Purchased:

Serial Number: CH2629008

Description: White top loading washer.



**A. Blinkin Residence
16 Wood Cabin Rd.
Littleton, CO**

Prepared by Blue Spruce Inventory
Date Prepared: February 13, 2012

Detailed Inventory By Room

Living Room



Description: Carpeted room on southwest corner of main floor with vaulted ceilings and wood floor leading to the back door.

Cabinet



Category: Furniture

Replacement Cost:

Manufacturer:

Date Purchased:

Model:

Place Purchased:

Serial Number:

Description: 4'x2'x3' wood cabinet. Empty

Candle Display



Category: Décor

Replacement Cost:

Manufacturer:

Date Purchased:

Model:

Place Purchased:

Serial Number:

Description: 7-candle candle display

Chair



Category: Furniture

Replacement Cost:

Manufacturer:

Date Purchased:

Model:

Place Purchased:

Serial Number:

Description: Flower print chair with 2 matching throw pillows.

Chaise Lounge



Category: Furniture

Replacement Cost:

Manufacturer:

Date Purchased:

Model:

Place Purchased:

Serial Number:

Description: Grey

Couch



Category: Furniture

Replacement Cost:

Manufacturer:

Date Purchased:

Model:

Place Purchased:

Serial Number:

Description: 7'x3' black leather couch.

Decorative Metal Squash



Category: Décor

Replacement Cost:

Manufacturer:

Date Purchased:

Model:

Place Purchased:

Serial Number:

Description: 2' tall

Decorative Pumpkins



Category: Décor

Replacement Cost:

Manufacturer:

Date Purchased:

Model:

Place Purchased:

Serial Number:

Description: Small metal decorative pumpkins.

End Table



Category: Furniture

Replacement Cost:

Manufacturer:

Date Purchased:

Model:

Place Purchased:

Serial Number:

Description: 3' square end table with 4 glass tops.

Floor Lamp

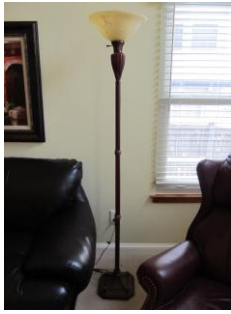

Category: Furniture

Replacement Cost:

Manufacturer:

Date Purchased:

Model:

Place Purchased:

Serial Number:

Description: Bronze 6' tall floor lamp.

Flower pot with flowers



Category: Décor

Replacement Cost:

Manufacturer:

Date Purchased:

Model:

Place Purchased:

Serial Number:

Description: Metal pot with artificial purple flowers.

Flowered Walk Painting



Category: Art

Replacement Cost:

Manufacturer:

Date Purchased:

Model:

Place Purchased:

Serial Number:

Description: 39"x28" framed painting.

Glass Bowl



Category: Décor

Replacement Cost:

Manufacturer:

Date Purchased:

Model:

Place Purchased:

Serial Number:

Description: Glass bowl containing potpurri.

Large Candle Holder

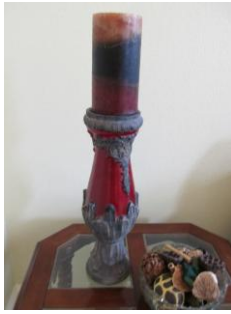

Category: Décor

Replacement Cost:

Manufacturer:

Date Purchased:

Model:

Place Purchased:

Serial Number:

Description: Tall red and pewter candle holder.

Large Patio Painting



Category: Art

Replacement Cost:

Manufacturer:

Date Purchased:

Model:

Place Purchased:

Serial Number:

Description: 55"x30" framed painting.

Large Pewter Vase



Category: Décor

Replacement Cost:

Manufacturer:

Date Purchased:

Model:

Place Purchased:

Serial Number:

Description: 2' tall grey pewter vase

Leather Chair



Category: Furniture

Replacement Cost:

Manufacturer:

Date Purchased:

Model:

Place Purchased:

Serial Number:

Description: Burgundy leather chair.

Taper Candle Holders (3)



Category: Décor

Replacement Cost:

Manufacturer:

Date Purchased:

Model:

Place Purchased:

Serial Number:

Description: Copper and grey taper candle holders.

Television



Category: Electronics

Replacement Cost:

Manufacturer: Dynex

Date Purchased:

Model: DX-40L150A11

Place Purchased:

Serial Number: AEJA6YA006632

Description: 44" flat screen TV.

Additional Photos: IMG_0125.JPG



**A. Blinkin Residence
16 Wood Cabin Rd.
Littleton, CO**

Prepared by Blue Spruce Inventory
Date Prepared: February 13, 2012

Detailed Inventory By Room

Utility Closet



Description: Walk-in utility closet located on the east side of the Great Room.

Furnace



Additional Photos: IMG_0222.JPG

Category: Large Appliances

Replacement Cost:

Manufacturer: Trane

Date Purchased:

Model: XL90

Place Purchased:

Serial Number: 5445Y7E7G

Description: 2-stage gas furnace

Water Heater



Additional Photos: IMG_0218.JPG

Category: Large Appliances

Replacement Cost:

Manufacturer: Kenmore

Date Purchased:

Model: 153.339411HA

Place Purchased:

Serial Number: MO4AO9114

Description: 40 gallon residential gas water heater with Foamite insulation and Cold Water inlet tubes (dip tubes) made from Everlast PEXAN™ polymer. Energy-saving pilot and nylon drain valve.

Water Softener



Additional Photos: IMG_0220.JPG

Category: Large Appliances

Replacement Cost:

Manufacturer: GE

Date Purchased:

Model: 263/740F

Place Purchased:

Serial Number: L263077084992

Description: Whole house water softener with timer.



**A. Blinkin Residence
16 Wood Cabin Rd.
Littleton, CO**

Prepared by Blue Spruce Inventory
Date Prepared: February 13, 2012

Quick Inventory by Category

Table of Contents

<u>Section</u>	<u>Page Number</u>
Bakeware	1
Art	1
Cookware	2
Cutlery	2
Décor	2
Dishes	3
Electronics	4
Drinkware	4
Furniture	5
Fixtures	5
Glassware	7
Housewares	7
Kitchen Tools	8
Large Appliances	9
Linens & Towels	9
Serveware	10
Small Appliances	10
Storage and Organization	11



**A. Blinkin Residence
16 Wood Cabin Rd.
Littleton, CO**

Prepared by Blue Spruce Inventory
Date Prepared: February 13, 2012

Quick Inventory by Category

Art

Item	Description	Manufacturer	Model Number	Serial Number	Place Purchased	Date Purchased	Rplacemnt Cost
Flowered Walk Painting	39"x28" framed painting.						
Framed Garden Path Painting	21"x29" framed painting of a garden path.						
Large Patio Painting	55"x30" framed painting.						
							Total Replacement Cost

Bakeware

Item	Description	Manufacturer	Model Number	Serial Number	Place Purchased	Date Purchased	Rplacemnt Cost
Cookie Sheet	11"x7"						
(2) Cookie Sheets	15"x10"						
							Total Replacement Cost

Cookware

Item	Description	Manufacturer	Model Number	Serial Number	Place Purchased	Date Purchased	Rplacemnt Cost
1 qt Saucepan	1 quart saucepan with glass lid						
1.5 qt Saucepan	1.5 quart saucepan with glass lid						
Broiling Grill	11" x7"						
Saucepan	10" saucepan with glass lid						
Stock Pot	8 qt stockpot with glass lid						
Teapot	Blue 1.8 quart stainless steel tea pot.						
							Total Replacement Cost

Cutlery

Item	Description	Manufacturer	Model Number	Serial Number	Place Purchased	Date Purchased	Rplacemnt Cost
(2) Cutting Boards	White						
							Total Replacement Cost

Décor

Item	Description	Manufacturer	Model Number	Serial Number	Place Purchased	Date Purchased	Rplacemnt Cost
Analog Clock	White, battery operated analog clock.	Westclox					

Candle Display	7-candle candle display
Dark Blue Vase	Round
Decorative Metal Squash	2' tall
Decorative Pumpkins	Small metal decorative pumpkins.
Flower pot with flowers	Metal pot with artificial purple flowers.
Glass Bowl	Glass bowl containing potpurri.
Large Candle Holder	Tall red and pewter candle holder.
Large Pewter Vase	2' tall grey pewter vase
(3) Taper Candle Holders	Copper and grey taper candle holders.

Total Replacement Cost

Dishes

Item	Description	Manufacturer	Model Number	Serial Number	Place Purchased	Date Purchased	Replacement Cost
(8) Ceramic Bowls	White large bowls						
(8) Ceramic Bowls	White small bowls						
(12) Dinner Plates	10" white plates						
(8) Luncheon Plates	9" white plates						

(8) Salad Plates 8" white plates

(3) Soup Cups White with green design

Total Replacement Cost

Drinkware

Item	Description	Manufacturer	Model Number	Serial Number	Place Purchased	Date Purchased	Rplacemnt Cost
(8) Coffee Cups	7 coffee cups and 1 creamer cup, white.						

Total Replacement Cost

Electronics

Item	Description	Manufacturer	Model Number	Serial Number	Place Purchased	Date Purchased	Rplacemnt Cost
Alarm Clock	Small black round alarm clock.	Tozaj	D504	0211093886			
Center Speaker	11"x3" center speaker for sound system.	LG	SH92SB-C	MEZ3843038			
Game Console	White game console with 1 Wii remote.	Nintendo Wii	RVL-001	LU567498046			
Home Theater System	A 5-disc DVD changer, iPod dock, and access to hundreds of channels via XM Satellite Radio.	LG	LHT764	MEZ37353886			
(4) Satellite Speakers	8.25" tall satellite speakers.	LG	SH92SB-S	MEZ37458021			
Subwoofer	15.4"x13.3"x8.2" black subwoofer.	LG	SH92SB-W	MEZ37937804			
Television	44" flat screen TV.	Dynex	DX-40L150A11	AEJA6YA006632			

Television	44" flat screen HDTV.	Dynex	DX-401510A11	AEJA6YA004571
------------	-----------------------	-------	--------------	---------------

Television	Gray standard 34" television.	Toshiba	32A33	94565630
------------	-------------------------------	---------	-------	----------

Total Replacement Cost

Fixtures

Item	Description	Manufacturer	Model Number	Serial Number	Place Purchased	Date Purchased	Rplacemnt Cost
Toilet	White 6 liters per flush ceramic toilet.	Kohler					

Total Replacement Cost

Furniture

Item	Description	Manufacturer	Model Number	Serial Number	Place Purchased	Date Purchased	Rplacemnt Cost
Cabinet	4'x2'x3' wood cabinet. Empty						
Cabinet	Cabinet with attached bookshelves.						
Chair	Light brown patterned upholstered chair.						
Chair	White chair with wood frame.						
Chair	Flower print chair with 2 matching throw pillows.						
Chaise Lounge	Grey						
Couch	7'x3' black leather couch.						

(6) Dining Room dark wood with cushion
Chairs

Dining Room Table 4' x 5' oval wood table

End Table 3' square end table with 4 glass tops.

End Table 28"x28"x21" wood end table.

End Table 3' square end table with 4 glass tops.

Floor Lamp Bronze 6' tall floor lamp.

Floor Lamp 5' tall bronze floor lamp with white lampshade.

Floor Lamp 6' metal floor lamp.

Floor Lamp 6' floor lamp with reading lamp.

Full Size Bed Full size bed with wood head board, mattress, box spring,
2 pillows, 2 decorative pillows, fitted sheet, twin-size

Leather Chair Burgundy leather chair.

Loveseat 60"x40"x40" light brown leather loveseat.

Rolling Chair Black rolling metal chair with cushions.

Small End Table Dark end table with drawer, empty.

Table 55"x29.5"x31.5" wood table.

Table Lamp Light brown ceramic lamp with white lampshade.

Table Lamp 28" tall metal table lamp.

TV Console	Light brown wood TV console with glass doors.
------------	---

Wall Mounted Lamp	Black metal swing arm sconce lamp.
-------------------	------------------------------------

Wicker Rocking Chair	Light green wicker rocking chair with cushion and throw pillow.
----------------------	---

Wood Cabinet	Large wood cabinet.
--------------	---------------------

Total Replacement Cost

Glassware

Item	Description	Manufacturer	Model Number	Serial Number	Place Purchased	Date Purchased	Rplacemnt Cost
(6) Medium Juice Glasses	Clear						
(11) Pint Glasses	Clear glass pint glasses.						
(2) Small Juice Glasses	Clear						
(8) Tall Juice Glasses	Clear						
(12) Wine Glasses	Clear red wine glasses.						

Total Replacement Cost

Housewares

Item	Description	Manufacturer	Model Number	Serial Number	Place Purchased	Date Purchased	Rplacemnt Cost
Toilet Scrubber	White plastic toilet scrubber with stand.						

Total Replacement Cost

Kitchen Tools

Item	Description	Manufacturer	Model Number	Serial Number	Place Purchased	Date Purchased	Replacement Cost
Can Opener	White						
Cheese Grater	Metal cheese grater.						
Corkscrew							
(2) Large Spoons	White plastic						
Potato Peeler	Black						
Scissors	Black						
(4) Serving Spoons	Stainless steel						
(8) Skewers	Black						
Slicer	White						
(2) Small Ladles	Stainless steel						
(3) Spatulas	Black and white						
(2) Tongs	Black plastic.						
Total Replacement Cost							

Large Appliances

Item	Description	Manufacturer	Model Number	Serial Number	Place Purchased	Date Purchased	Rplacemnt Cost
Dishwasher	Black	Fridgidaire	FDB2415LFB0	TH804772			
Dryer	White front loading dryer.	GE	DQSR483EEOW W	AH660878A			
Furnace	2-stage gas furnace	Trane	XL90	5445Y7E7G			
Oven	Black	Fridgidaire	LGEF3033KBB	VP07566432			
Refrigerator	Stainless steel side-by-side refrigerator with water dispenser and ice maker.	Fridgidaire	106.44103300	EAR0945674			
Washing Machine	White top loading washer.	Whirlpool	LSR8233EQO	CH2629008			
Water Heater	40 gallon residential gas water heater with Foamite insulation and Cold Water inlet tubes (dip tubes) made	Kenmore	153.339411HA	MO4AO9114			
Water Softener	Whole house water softener with timer.	GE	263/740F	L263077084992			
Total Replacement Cost							

Linens & Towels

Item	Description	Manufacturer	Model Number	Serial Number	Place Purchased	Date Purchased	Rplacemnt Cost
(4) Bath Towels	White						
(4) Hand Towels	White						
(2) Leaf Kitchen Towels	Blue, red, green and tan hand towels						

Pillow	White
(2) Pillow Cases	White
(2) Queen Sized Sheets	White
(4) Red Kitchen Towels	Red kitchen hand towels
(2) Washclothes	White
Total Replacement Cost	

Serveware

Item	Description	Manufacturer	Model Number	Serial Number	Place Purchased	Date Purchased	Replacement Cost
(12) Flatware Set	butter knives, salad forks, tea spoons, dinner spoons, dinner forks						
Serving Dish	11" oval stainless steel dish						
Total Replacement Cost							

Small Appliances

Item	Description	Manufacturer	Model Number	Serial Number	Place Purchased	Date Purchased	Replacement Cost
Blender	White 500-watt SmartPower Classic Blender features 6 preset speeds for the most popular blending functions	Cuisenart	SPB6	70252K			
Coffee Maker	Black 12 cup coffee maker	Mr. Coffee	TF13	W473ERT			
Crockpot	White 4.5 quart slow cooker	Rival	SCR450W				

Food Processor	Black and silver food processor.	GE	1027	Walmart
Food Processor	White 2 speed pulse food processor.	Hamilton Beach	702R	
Grill Press	Stainless steel grill griddle.	Bella Kitchen	S-653	15052
Juicer	black electric juicer with 1/3 horsepower heavy duty General Electric motor.	Champion	G5NG853S	B007612
Mini Fridge	4-cubic-foot capacity Beverage Center refrigerator with reversible glass door measuring 35"x20.5"x21.3"	Haier	HC125FBB	A2009065433
Toaster	Stainless steel 2 slice toaster.	Hamilton Beach	22604RC	
Waffle Maker	Stainless steel	GE	A2G48T	
Total Replacement Cost				

Storage and Organization

Item	Description	Manufacturer	Model Number	Serial Number	Place Purchased	Date Purchased	Replacement Cost
Footlocker	31"x17"x14" green wood footlocker. Contains photos and photo albums.						
Ironing Board	Folding ironing board with metal legs.						
Laundry Basket	2' tall white plastic						
Lazy Susan	14" wood turntable						
Small Chest	Small red, orange and brown leather and wood chest.						
(2) Soap Dispensers	Matching decorative soap dispensers.						

Soap Holder Ceramic decorative soap holder.

Toilet Paper Holder Metal toilet paper holder that holds 3 toilet paper rolls.

Toothbrush Holder Ceramic decorative toothbrush holder.

Total Replacement Cost



**A. Blinkin Residence
16 Wood Cabin Rd.
Littleton, CO**

Prepared by Blue Spruce Inventory
Date Prepared: February 13, 2012

Quick Inventory by Room

Table of Contents

<u>Section</u>	<u>Page Number</u>
Bathroom	1
Bedroom	2
Family Room	3
Kitchen	4
Living Room	8
Laundry Room	8
Utility Closet	9



**A. Blinkin Residence
16 Wood Cabin Rd.
Littleton, CO**

Prepared by Blue Spruce Inventory
Date Prepared: February 13, 2012

Quick Inventory by Room

Bathroom

Item	Description	Manufacturer	Model Number	Serial Number	Place Purchased	Date Purchased	Rplacemnt Cost
(4) Bath Towels	White						
(4) Hand Towels	White						
Laundry Basket	2' tall white plastic						
Pillow	White						
(2) Pillow Cases	White						
(2) Queen Sized Sheets	White						
Rolling Chair	Black rolling metal chair with cushions.						
(2) Soap Dispensers	Matching decorative soap dispensers.						
Soap Holder	Ceramic decorative soap holder.						
Toilet	White 6 liters per flush ceramic toilet.	Kohler					

Toilet Paper Holder Metal toilet paper holder that holds 3 toilet paper rolls.

Toilet Scrubber White plastic toilet scrubber with stand.

Toothbrush Holder Ceramic decorative toothbrush holder.

(2) Washclothes White

Total Estimated Value:

Bedroom

Item	Description	Manufacturer	Model Number	Serial Number	Place Purchased	Date Purchased	Rplacemnt Cost
Alarm Clock	Small black round alarm clock.	Tozaj	D504	0211093886			
Cabinet	Cabinet with attached bookshelves.						
Chair	White chair with wood frame.						
End Table	3' square end table with 4 glass tops.						
Floor Lamp	6' floor lamp with reading lamp.						
Floor Lamp	6' metal floor lamp.						
Framed Garden Path Painting	21"x29" framed painting of a garden path.						
Full Size Bed	Full size bed with wood head board, mattress, box spring, 2 pillows, 2 decorative pillows, fitted sheet, twin-size						
Small End Table	Dark end table with drawer, empty.						

Television	Gray standard 34" television.	Toshiba	32A33	94565630
------------	-------------------------------	---------	-------	----------

Wall Mounted Lamp	Black metal swing arm sconce lamp.
-------------------	------------------------------------

Wicker Rocking Chair	Light green wicker rocking chair with cushion and throw pillow.
----------------------	---

Total Estimated Value:

Family Room

Item	Description	Manufacturer	Model Number	Serial Number	Place Purchased	Date Purchased	Rplacemnt Cost
Center Speaker	11"x3" center speaker for sound system.	LG	SH92SB-C	MEZ3843038			
Chair	Light brown patterned upholstered chair.						
End Table	28"x28"x21" wood end table.						
Floor Lamp	5' tall bronze floor lamp with white lampshade.						
Footlocker	31"x17"x14" green wood footlocker. Contains photos and photo albums.						
Game Console	White game console with 1 Wii remote.	Nintendo Wii	RVL-001	LU567498046			
Home Theater System	A 5-disc DVD changer, iPod dock, and access to hundreds of channels via XM Satellite Radio.	LG	LHT764	MEZ37353886			
Loveseat	60"x40"x40" light brown leather loveseat.						
(4) Satellite Speakers	8.25" tall satellite speakers.	LG	SH92SB-S	MEZ37458021			
Small Chest	Small red, orange and brown leather and wood chest.						

Subwoofer	15.4"x13.3"x8.2" black subwoofer.	LG	SH92SB-W	MEZ37937804
-----------	-----------------------------------	----	----------	-------------

Table	55"x29.5"x31.5" wood table.
-------	-----------------------------

Table Lamp	Light brown ceramic lamp with white lampshade.
------------	--

Table Lamp	28" tall metal table lamp.
------------	----------------------------

Television	44" flat screen HDTV.	Dynex	DX-401510A11	AEJA6YA004571
------------	-----------------------	-------	--------------	---------------

TV Console	Light brown wood TV console with glass doors.
------------	---

Wood Cabinet	Large wood cabinet.
--------------	---------------------

Total Estimated Value:

Kitchen

Item	Description	Manufacturer	Model Number	Serial Number	Place Purchased	Date Purchased	Rplacemnt Cost
1 qt Saucepan	1 quart saucepan with glass lid						
1.5 qt Saucepan	1.5 quart saucepan with glass lid						
Blender	White 500-watt SmartPower Classic Blender features 6 preset speeds for the most popular blending functions	Cuisenart	SPB6	70252K			
Broiling Grill	11" x7"						
Can Opener	White						
(8) Ceramic Bowls	White small bowls						

(8) Ceramic Bowls White large bowls

Cheese Grater	Metal cheese grater.
---------------	----------------------

(8) Coffee Cups	7 coffee cups and 1 creamer cup, white.
-----------------	---

Coffee Maker	Black 12 cup coffee maker	Mr. Coffee	TF13	W473ERT
--------------	---------------------------	------------	------	---------

Cookie Sheet	11"x7"
--------------	--------

(2) Cookie Sheets	15"x10"
-------------------	---------

Corkscrew

Crockpot	White 4.5 quart slow cooker	Rival	SCR450W
----------	-----------------------------	-------	---------

(2) Cutting Boards	White
--------------------	-------

Dark Blue Vase	Round
----------------	-------

(6) Dining Room Chairs	dark wood with cushion
------------------------	------------------------

Dining Room Table	4' x 5' oval wood table
-------------------	-------------------------

(12) Dinner Plates	10" white plates
--------------------	------------------

Dishwasher	Black	Fridgidaire	FDB2415LFB0	TH804772
------------	-------	-------------	-------------	----------

(12) Flatware Set	butter knives, salad forks, tea spoons, dinner spoons, dinner forks
-------------------	---

Food Processor	White 2 speed pulse food processor.	Hamilton Beach	702R
----------------	-------------------------------------	----------------	------

Food Processor	Black and silver food processor.	GE	1027	Walmart
----------------	----------------------------------	----	------	---------

Grill Press	Stainless steel grill griddle.	Bella Kitchen	S-653	15052
Juicer	black electric juicer with 1/3 horsepower heavy duty General Electric motor.	Champion	G5NG853S	B007612
(2) Large Spoons	White plastic			
Lazy Susan	14" wood turntable			
(2) Leaf Kitchen Towels	Blue, red, green and tan hand towels			
(8) Luncheon Plates	9" white plates			
(6) Medium Juice Glasses	Clear			
Mini Fridge	4-cubic-foot capacity Beverage Center refrigerator with reversible glass door measuring 35"x20.5"x21.3"	Haier	HC125FBB	A2009065433
Oven	Black	Fridgidaire	LGEF3033KBB	VP07566432
(11) Pint Glasses	Clear glass pint glasses.			
Potato Peeler	Black			
(4) Red Kitchen Towels	Red kitchen hand towels			
Refrigerator	Stainless steel side-by-side refrigerator with water dispenser and ice maker.	Fridgidaire	106.44103300	EAR0945674
(8) Salad Plates	8" white plates			
Saucepan	10" saucepan with glass lid			
Scissors	Black			
Serving Dish	11" oval stainless steel dish			

(4) Serving Spoons Stainless steel

(8) Skewers Black

Slicer White

(2) Small Juice
Glasses Clear

(2) Small Ladles Stainless steel

(3) Soup Cups White with green design

(3) Spatulas Black and white

Stock Pot 8 qt stockpot with glass lid

(8) Tall Juice
Glasses Clear

Teapot Blue 1.8 quart stainless steel tea pot.

Toaster Stainless steel 2 slice toaster. Hamilton Beach 22604RC

(2) Tongs Black plastic.

Waffle Maker Stainless steel GE A2G48T

(12) Wine Glasses Clear red wine glasses.

Total Estimated Value:

Laundry Room

Item	Description	Manufacturer	Model Number	Serial Number	Place Purchased	Date Purchased	Rplacemnt Cost
Analog Clock	White, battery operated analog clock.	Westclox					
Dryer	White front loading dryer.	GE	DQSR483EEOW	AH660878A			
Ironing Board	Folding ironing board with metal legs.						
Washing Machine	White top loading washer.	Whirlpool	LSR8233EQO	CH2629008			

Total Estimated Value:

Living Room

Item	Description	Manufacturer	Model Number	Serial Number	Place Purchased	Date Purchased	Rplacemnt Cost
Cabinet	4'x2'x3' wood cabinet. Empty						
Candle Display	7-candle candle display						
Chair	Flower print chair with 2 matching throw pillows.						
Chaise Lounge	Grey						
Couch	7'x3' black leather couch.						
Decorative Metal Squash	2' tall						
Decorative Pumpkins	Small metal decorative pumpkins.						

End Table	3' square end table with 4 glass tops.			
Floor Lamp	Bronze 6' tall floor lamp.			
Flower pot with flowers	Metal pot with artificial purple flowers.			
Flowered Walk Painting	39"x28" framed painting.			
Glass Bowl	Glass bowl containing potpurri.			
Large Candle Holder	Tall red and pewter candle holder.			
Large Patio Painting	55"x30" framed painting.			
Large Pewter Vase	2' tall grey pewter vase			
Leather Chair	Burgundy leather chair.			
(3) Taper Candle Holders	Copper and grey taper candle holders.			
Television	44" flat screen TV.	Dynex	DX-40L150A11	AEJA6YA006632

Utility Closet

Item	Description	Manufacturer	Model Number	Serial Number	Place Purchased	Date Purchased	Rplacemnt Cost
Furnace	2-stage gas furnace	Trane	XL90	5445Y7E7G			
Water Heater	40 gallon residential gas water heater with Foamite insulation and Cold Water inlet tubes (dip tubes) made	Kenmore	153.339411HA	MO4AO9114			

Water Softener	Whole house water softener with timer.	GE	263/740F	L263077084992
----------------	--	----	----------	---------------

Total Estimated Value:



Make a Plan. Make a Difference.

Important Documents

Having access to important documents can make recovery time after a disaster easier to manage.

Depending on your situation, you may need some or all of the following documents to file insurance claims, pay bills, take care of injured family members, or manage the responsibilities associated with a death. Here are suggested documents that you should locate, copy and store in a safe place (fire proof box, or with an out of town friend or relative).

- | | |
|---|--|
| <input type="checkbox"/> Birth certificate | <input type="checkbox"/> Checking and savings account statements |
| <input type="checkbox"/> Death certificate | <input type="checkbox"/> Retirement account records |
| <input type="checkbox"/> Marriage certificate | <input type="checkbox"/> Other investment statements |
| <input type="checkbox"/> Will | <input type="checkbox"/> Pay stubs |
| <input type="checkbox"/> Power of attorney | <input type="checkbox"/> Tax returns |
| <input type="checkbox"/> Living will or other medical powers | <input type="checkbox"/> Car titles and registrations |
| <input type="checkbox"/> Trust documents | <input type="checkbox"/> Mortgage/property deeds |
| <input type="checkbox"/> Social Security card/records | <input type="checkbox"/> Rental agreement/lease |
| <input type="checkbox"/> Military records | <input type="checkbox"/> Warranties and receipts for major purchases |
| <input type="checkbox"/> Medical records, including prescription information | <input type="checkbox"/> Credit card records |
| <input type="checkbox"/> Insurance policies (life, health, disability, long-term care, auto, homeowners, renters) | <input type="checkbox"/> Other loan records |
| | <input type="checkbox"/> Safe deposit box information (location and key) |

Other Documents:



Home Safety Information

Address: _____

Home Safety

List the locations of all your home safety supplies (First aid kits, fire extinguishers, etc.) and important areas to go in case of emergencies.

Emergency Supplies

Location(s)

_____	_____
_____	_____
_____	_____

Evacuation Location: _____

Tornado Shelter Location: _____

Utility Shut-Off Locations and Directions

In the event of a disaster, you may be instructed to shut off the utility service at your home. Below is some general guidance for shutting off the utility services in your home.

Gas Shut-Off

Natural gas leaks and explosions are responsible for a significant number of fires following disasters. It is vital that all household members know how to shut off natural gas. If you smell gas or hear a blowing or hissing noise, open a window and get everyone out quickly. Turn off the gas, using the outside main valve if you can, and call the gas company from a neighbor's home.

CAUTION - If you turn off the gas for any reason, a qualified professional must turn it back on. NEVER attempt to turn the gas back on yourself.

Location: _____

Directions: _____

Electricity Shut-Off

Electrical sparks have the potential of igniting natural gas if it is leaking. It is wise to teach all responsible household members where and how to shut off the electricity.

FOR YOUR SAFETY: Always shut off all the individual circuits before shutting off the main circuit breaker.

Location: _____

Directions: _____

Water Shut-Off

Water quickly becomes a precious resource following many disasters. It is vital that all household members learn how to shut off the water at the main house valve.

Location: _____

Directions: _____



Emergency Contacts

Address: _____

Insurance Information

Homeowner's/Renter's Insurance

Name: _____

Addr: _____

City, State, Zip: _____

Phone: _____

Car Insurance

Name: _____

Addr: _____

City, State Zip: _____

Phone: _____

Agent: _____

Policy Number: _____

Agent: _____

Policy Number: _____

Public Safety Contacts

In a life threatening emergency, always call 9-1-1

Law Enforcement

Name: _____

Website: _____

Phone: _____

Fire Department

Name: _____

Website: _____

Phone: _____

Red Cross

Red Cross Mile High Chapter

<http://www.denver-redcross.org>

303-722-7474

Medical Contacts

In a life threatening emergency, always call 9-1-1

Closest Emergency Room

Name: _____

Address: _____

City: _____

Phone: _____

Medical Provider

Name: _____

Website: _____

Phone: _____

Veterinarian

Name: _____

Website: _____

Phone: _____

Utilities Contacts

Electricity

Name: _____

Website: _____

Phone: _____

Gas

Name: _____

Website: _____

Phone: _____

Communications

Name: _____

Website: _____

Phone: _____

Service Providers

Trusted maintenance providers. (Plumbers, electricians, etc.)

Type: _____

Name: _____

Website: _____

Phone: _____

Type: _____

Name: _____

Website: _____

Phone: _____

Type: _____

Name: _____

Website: _____

Phone: _____



Additional Items to Consider Adding to an Emergency Supply Kit:

- ☐ **Prescription medications and glasses**
- ☐ **Infant formula and diapers**
- ☐ **Pet food and extra water for your pet**
- ☐ **Important family documents such as copies of insurance policies, identification and bank account records in a waterproof, portable container**
- ☐ **Cash or traveler's checks and change**
- ☐ **Emergency reference material such as a first aid book or information from www.ready.gov**
- ☐ **Sleeping bag or warm blanket for each person. Consider additional bedding if you live in a cold-weather climate.**
- ☐ **Complete change of clothing including a long sleeved shirt, long pants and sturdy shoes. Consider additional clothing if you live in a cold-weather climate.**
- ☐ **Household chlorine bleach and medicine dropper** – When diluted nine parts water to one part bleach, bleach can be used as a disinfectant. Or in an emergency, you can use it to treat water by using 16 drops of regular household liquid bleach per gallon of water. Do not use scented, color safe or bleaches with added cleaners.
- ☐ **Fire Extinguisher**
- ☐ **Matches in a waterproof container**
- ☐ **Feminine supplies and personal hygiene items**
- ☐ **Mess kits, paper cups, plates and plastic utensils, paper towels**
- ☐ **Paper and pencil**
- ☐ **Books, games, puzzles or other activities for children**



Ready

Prepare. Plan. Stay Informed.



Emergency Supply List



Homeland Security

www.ready.gov



Recommended Items to Include in a Basic Emergency Supply Kit:

- ☐ Water, one gallon of water per person per day for at least three days, for drinking and sanitation
- ☐ Food, at least a three-day supply of non-perishable food
- ☐ Battery-powered or hand crank radio and a NOAA Weather Radio with tone alert and extra batteries for both
- ☐ Flashlight and extra batteries
- ☐ First aid kit
- ☐ Whistle to signal for help
- ☐ Dust mask, to help filter contaminated air and plastic sheeting and duct tape to shelter-in-place
- ☐ Moist towelettes, garbage bags and plastic ties for personal sanitation
- ☐ Wrench or pliers to turn off utilities
- ☐ Can opener for food (if kit contains canned food)
- ☐ Local maps
- ☐ Cell phone and chargers

Through its **Ready Campaign**, the U.S. Department of Homeland Security educates and empowers Americans to take some simple steps to prepare for and respond to potential emergencies, including natural disasters and terrorist attacks. **Ready** asks individuals to do three key things: get an emergency supply kit, make a family emergency plan, and be informed about the different types of emergencies that could occur and their appropriate responses.

All Americans should have some basic supplies on hand in order to survive for at least three days if an emergency occurs. Following is a listing of some basic items that every emergency supply kit should include. However, it is important that individuals review this list and consider where they live and the unique needs of their family in order to create an emergency supply kit that will meet these needs. Individuals should also consider having at least two emergency supply kits, one full kit at home and smaller portable kits in their workplace, vehicle or other places they spend time.



Ready
Prepare. Plan. Stay Informed.



U.S. Department of Homeland Security
Washington, DC 20528